

N^{os} 5-6-7-8-9 and 10 of FORDE'S TRIOS for 2 FLUTES and PIANO.

N^o. 4 of Six
OPERATIC OVERTURES,

- | | |
|---|--|
| 1. <i>Va Clemenzi di Tito</i> , Mozart. 4/. | 2. <i>Alasaniello</i> ... Auber. 4/. |
| 2. <i>Jubilee Overture</i> , Cöleber. 4/. | 3. <i>M Don Giovanni</i> , Mozart. 4/. |
| 3. <i>Calif de Bagdad</i> , Gioiardin. 4/. | 4. <i>Preciosa</i> ,... Cöleber. 4/. |

Arranged for TWO FLUTES & PIANO FORTE.

by
WILLIAM FORDE.

Ent. Str. Hall.

J. Bull.

Pr. 4/.

London. Published by R. COCKS & C^o Editors of the Works of
Berbiquier, Dreyßer, Drouët, Fonde, Hewett, Saust, Tulou, &c.
20, Prince's Str. Hanover Sq.^{re}

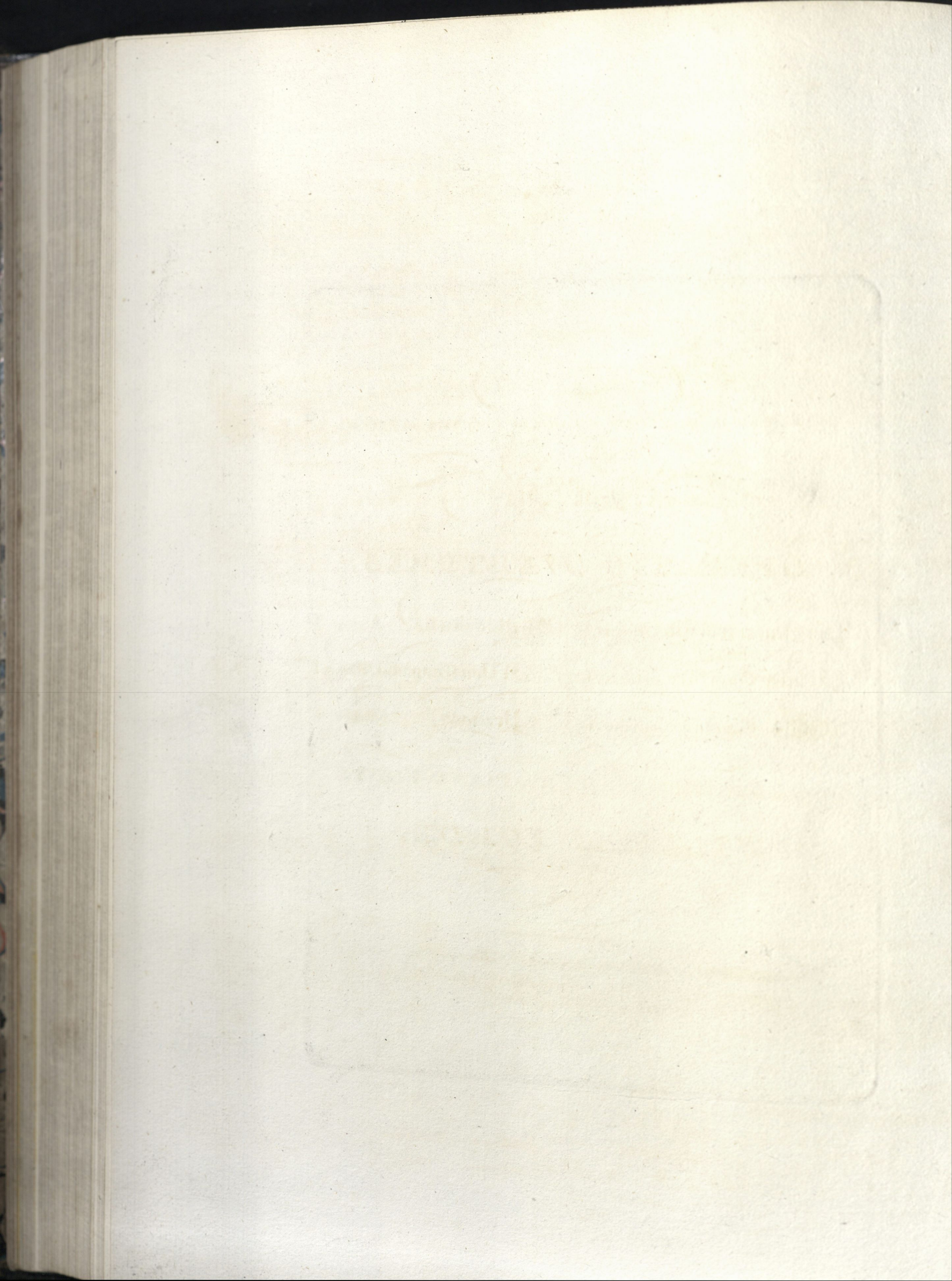

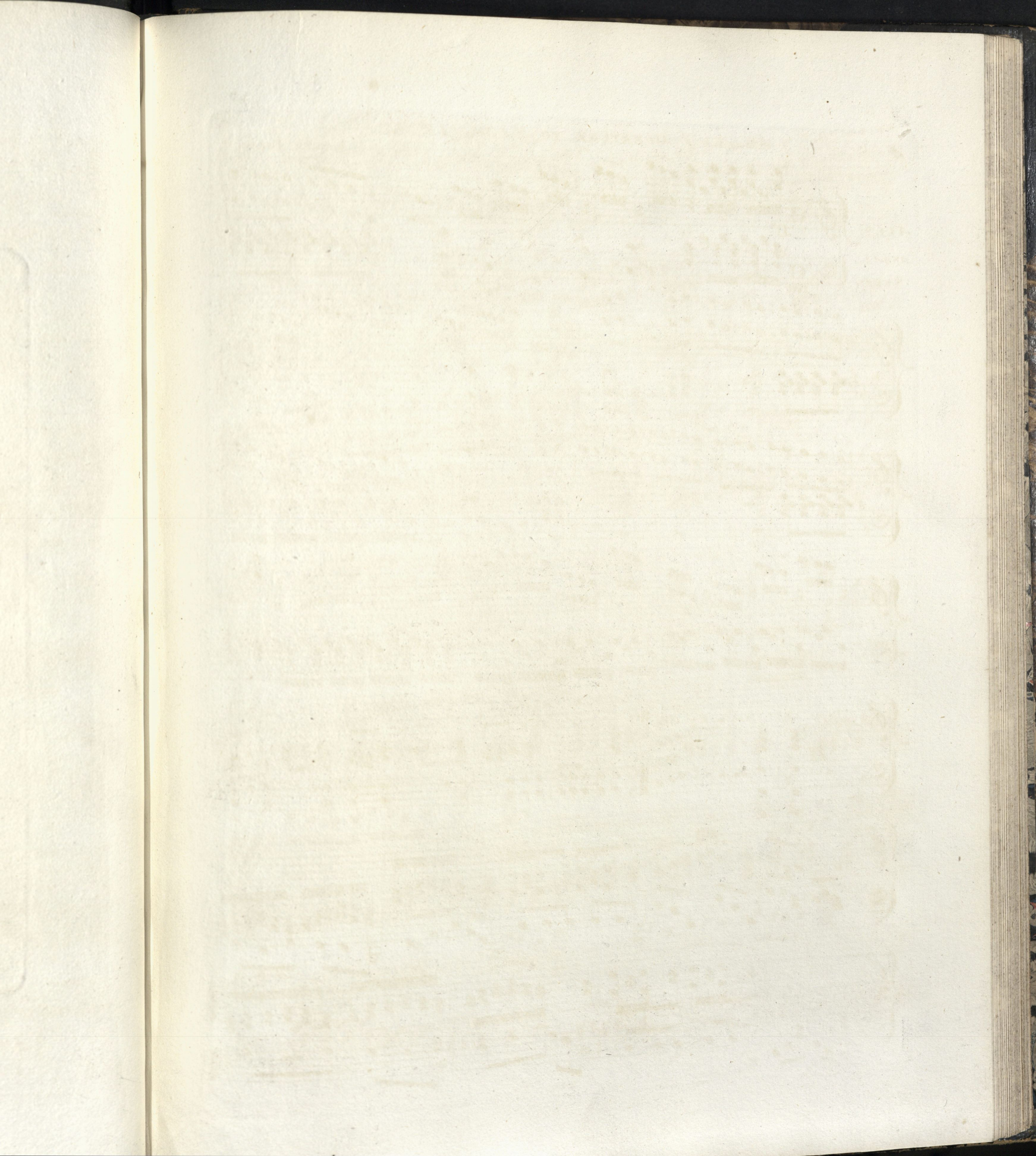

73

AUBER'S OVERTURE TO MASANIELLO.

Arr. by Forde.

2

ALL^o
ASSAI.
♩ = 100.

ff *Ped* *gva* *loco* *sf* *Ped* *sf* *ff* *Andante.* *pp* *ff* *ff* *ff*

All^o

ff

ped

ova

loco

sf

ff

1

ff

p

3

3

p

3

stacc.
p

f

gva

loco

ff

p

ff Ped *p

gva

mf

loco

ff

p

